SMITHSONIAN INSTITUTION
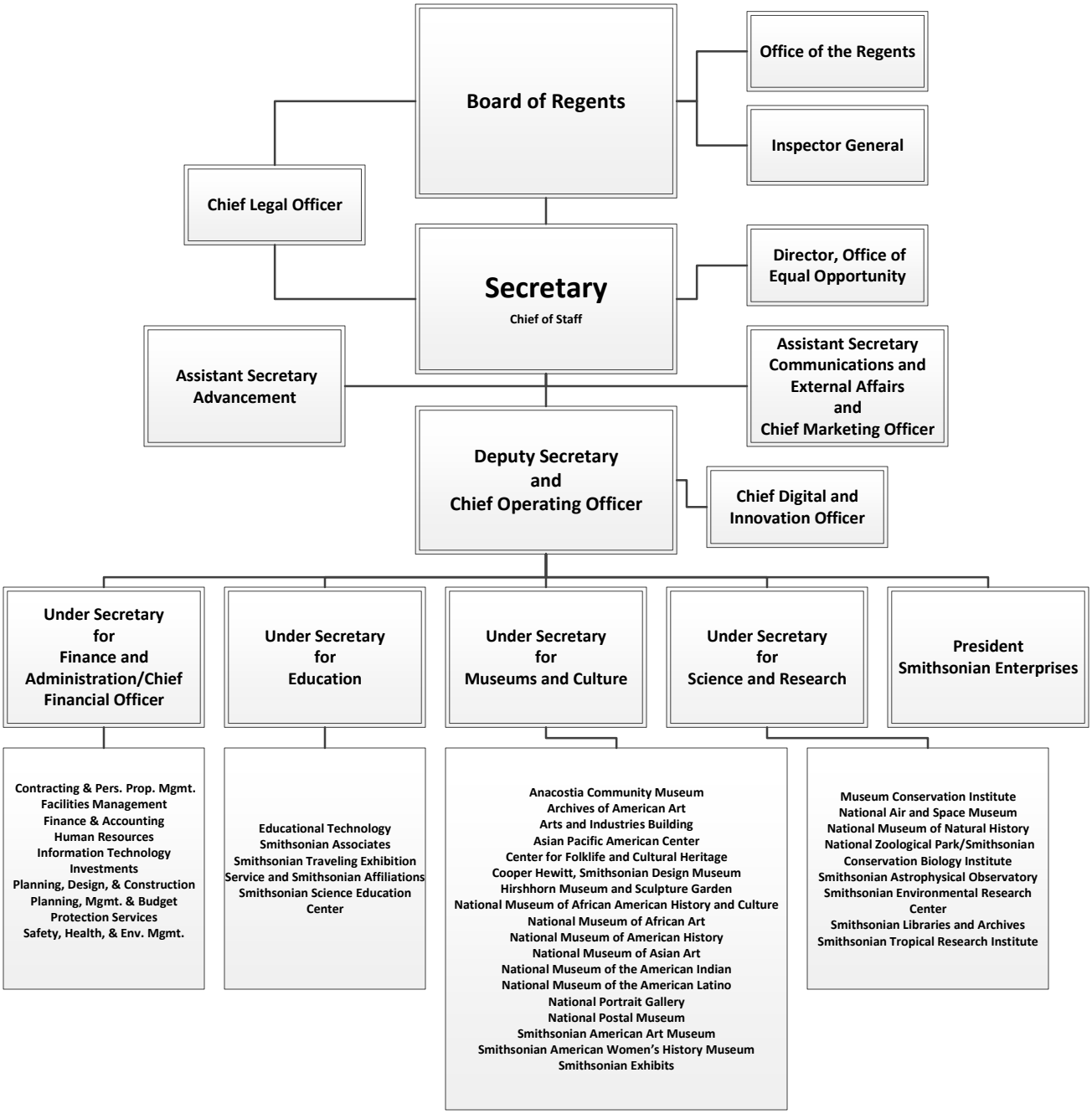
MAY 2025